USDA, APHIS, PPQ

Biological Control of Giant Salvinia

Photo by Dewey W. Murray

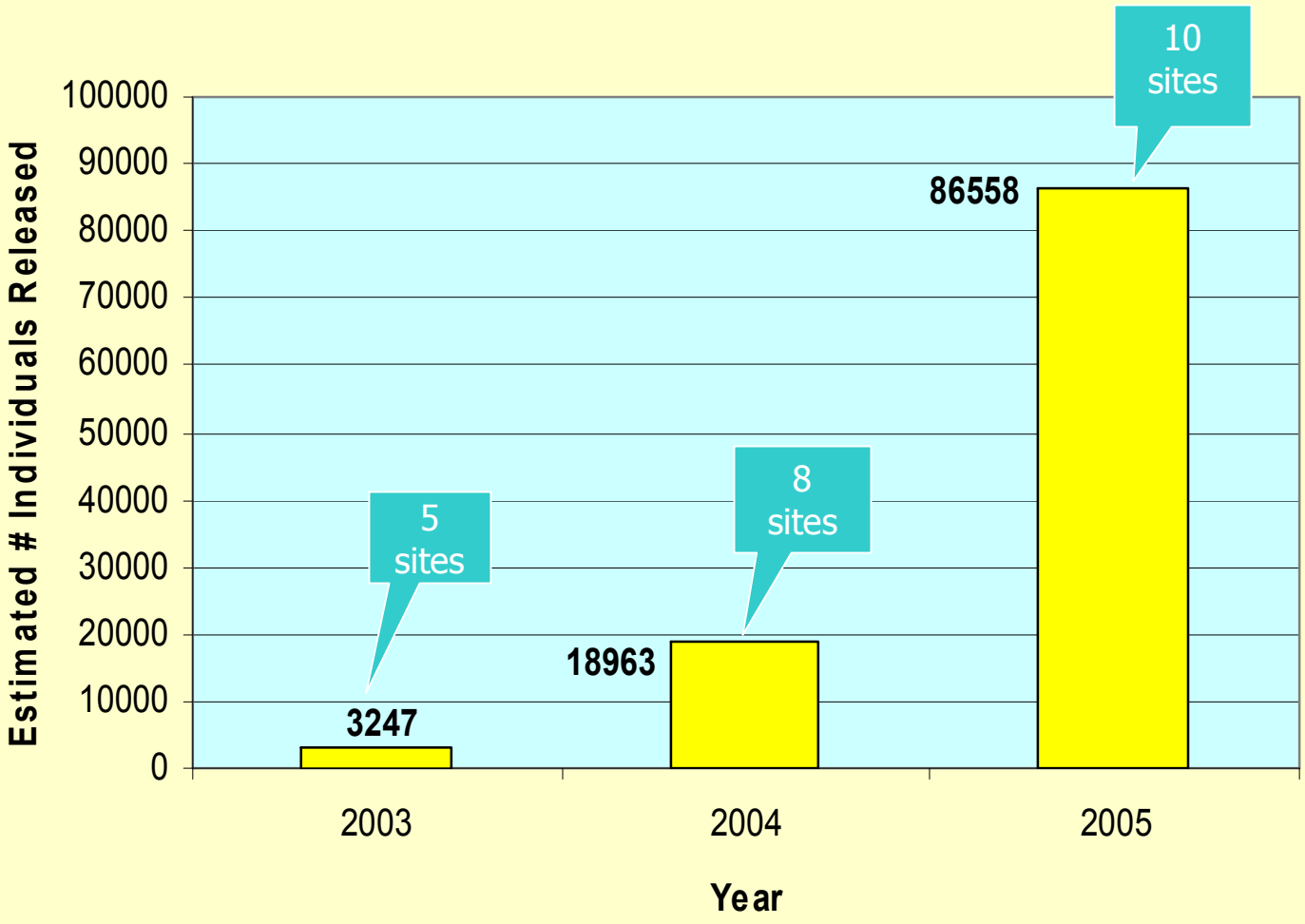
Annual Totals of *Cyrtobagous salvinia* Released on the Lower Colorado River
Estimated # Individuals Released
100000
90000
80000
70000
60000
50000
40000
30000
20000
10000
0
5 sites
8 sites
10 sites
3247
18963
86558
2003
2004
2005
Year

USDA
United States Department of Agriculture

Arizona Giant Salvinia Biocontrol Program

APHIS
Animal and Plant Health Inspection Service

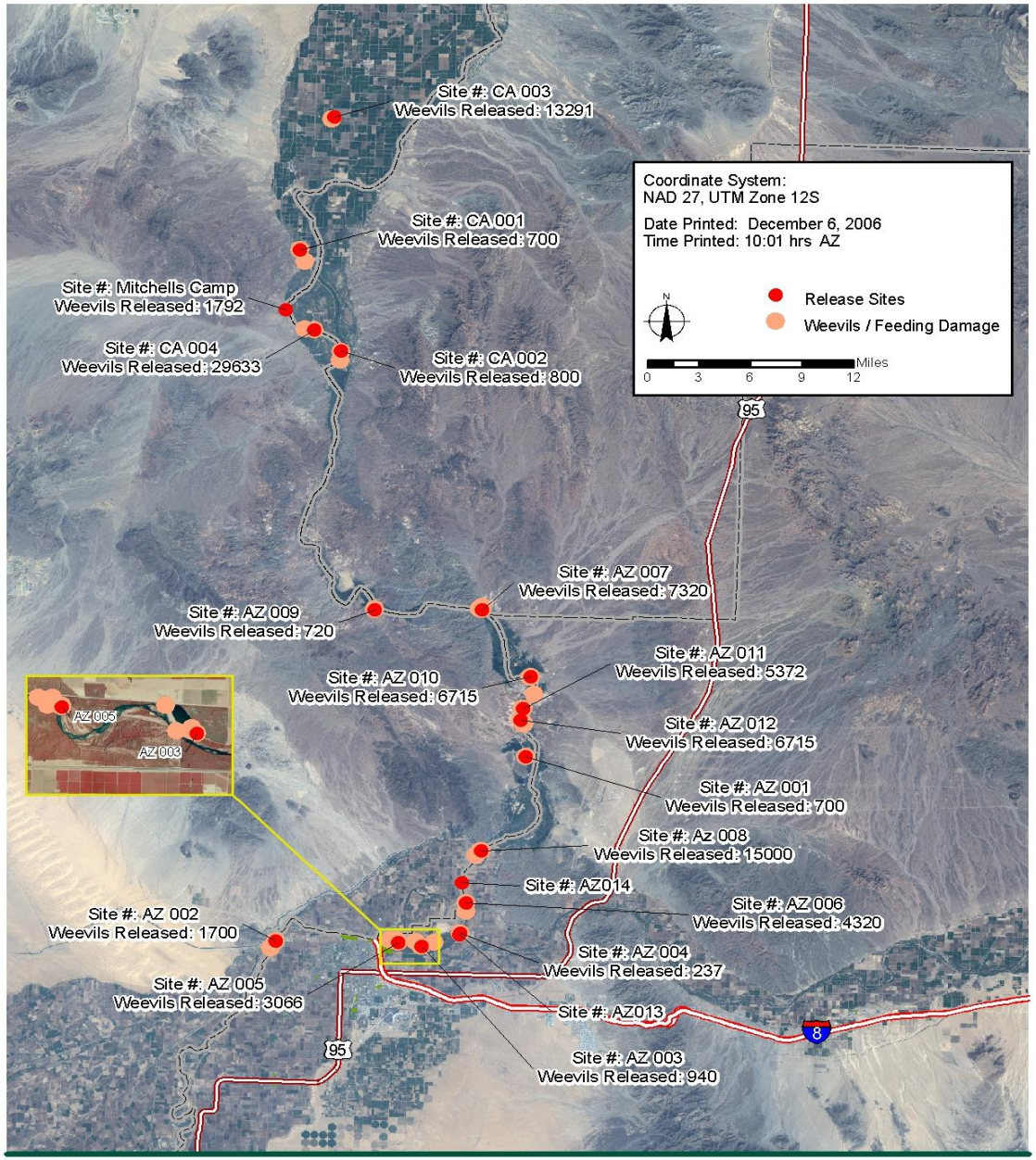

USDA-APHIS-PPQ
3658 E. Chipman Rd.
Phoenix, AZ 85040

The U.S. Department of Agriculture's Animal and Plant Health Inspection Service collected the data displayed for internal agency purposes only. These data may be used by others; however, they must be used for their original intended purpose.